

HAVA NICE DAY

PIANO

BY SAMMY NESTICO

MOD. SWING

SOLO TRBS, SXS ENS.

Chords: G7(-9), G13, G9, C7(#9), C7(-9), F7(#9), Fmaj, F6, D7(-9), D9, G7(-9), G13, G9

SOLO (BASS SOLO)

Chords: C7(#9), C9, F6, G7, G7(-9), G9, C7(#9), C13

Chords: F, F7(#9), Fmaj, D7(-9), D9, G7, G7(-9), G9, C7(#9), C13

BRASS

Chords: Cm7, F9, Bb6, A6, Bb6, Bm7(-5), E7(-9), Am, (add F#) Am

Chords: D13(+11), Cm, (add F#), Gm7/C, C7/Bb, A13, A+7, D9, D7(-9), D7(-9)

TRPTS. SXS.

Chords: G13, G9, C7, C13, Fmaj, D7(-9), D9, G13, G9

D DR. (SOFT)

Chords: C7, C7, Cm, F7, Bb6, A6, Bb6, Bb7, Bb6, F6

SXS.

Chords: F6, E7, Eb9, D9, Am7(-5), D7(-5), G9, G7(+9), G9, C7(+9), C, F6

SOLO

ENS.

E

Chords: Ab9, Gb9, G9, C9, F6, F6, D9, D7(-5), Ab9

G13(+11) 2ND TRPT. JAZZ

Chords: C9, Cm7, F9, Bb6

Chords: Dm6/B, E7, Am7, D9, Gm7, C9

F

Chords: A13, A+7, A7, D7(+9), D9, D7(-9), G9 (TRPT. JAZZ), C9, Fmaj7

TRPTS. mf **L** SKS.

Am7(-5) Eb9 D9 Ab9 G13 G9 C+7 C13 Fmaj7 D7(9) D9

G13 G9 C+7 C13 Cmaj7 F9(-5) F9

BR. **ENS.**

Bb6 Bbm7 Eb9 F6 Fmaj7 Am7(-5) D7(-9) G+7(-9) G9

TRBS, SKS. **SOLO**

C+7(#9) C(-9) F7(#9) Fmaj7 F6 D7(-5) D9 G+7(-9) G9 C+7(#9) C9 F

M

(BASS SOLO) mp

BASS

F7(#9)

BASS
MOD. SWING

- HAVA NICE DAY -

SOLO

Eleventh staff of music, starting with a double bar line and a box labeled 'G' above the first measure. It contains the first measure of section G.

Twelfth staff of music, starting with a double bar line and a box labeled 'G' above the first measure. It contains the first measure of section G.

BASS

H

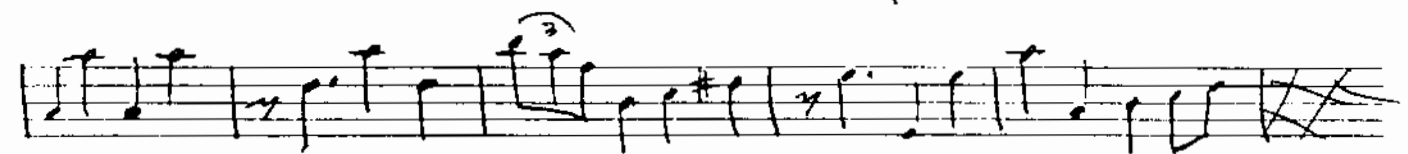
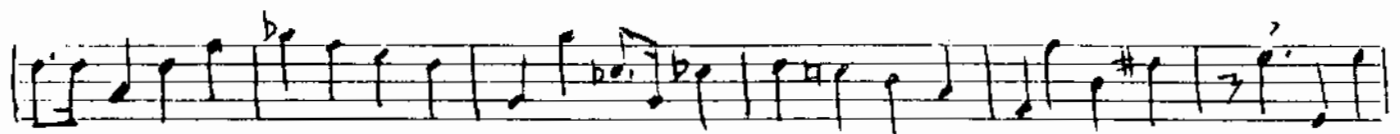
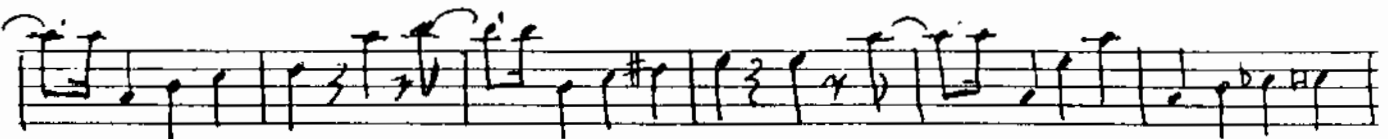
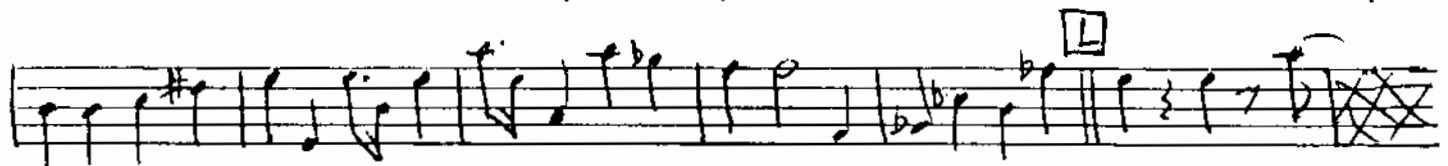
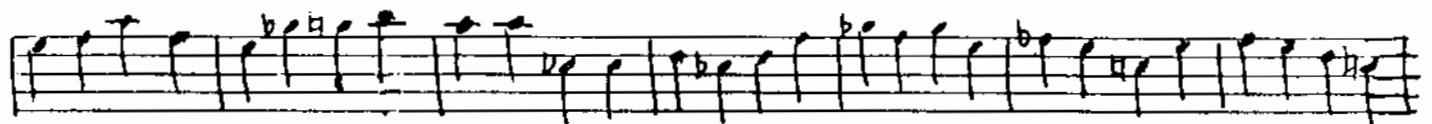
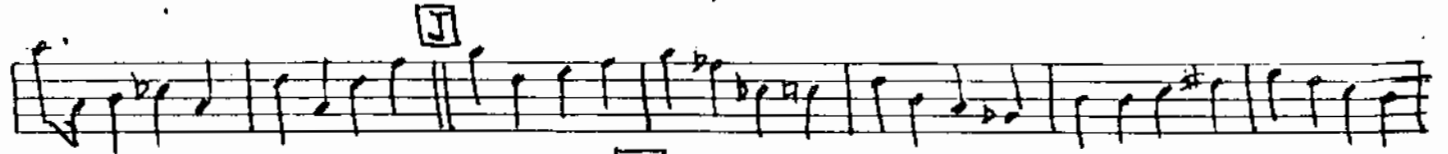
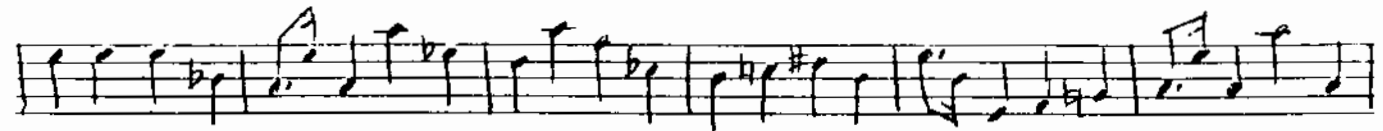
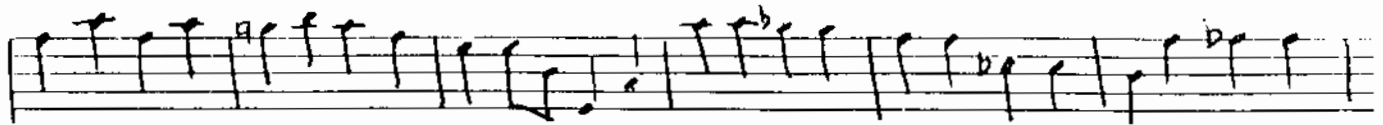

HAVA NICE DAY

GUITAR

MOD. SWING $G^{+7(-9)}$ G^{13} G^9 $C^{+7(\#9)}$ $C^{7(-9)}$ $F^{7(\#9)}$ F^{maj7} F^6 $D^7(C^9)$ D^9 $G^{+7(-9)}$ G^{13} G^9 BY SAMMY NEWMAN $C^{+7(\#9)}$ C^9 F^6

F^6 B^b B^0 F^6 E^b9 D^9 A^b9 **A** G^7 $G^{+7(-9)}$ G^9 $C^{+7(\#9)}$ C^{13} F $F^{7(\#9)}$ F^{maj7} $D^{7(-5)}$ D^9

G^7 $G^{+7(-9)}$ G^9 $C^{+7(\#9)}$ C^{13} C_m^7 F^9 **B** B^b6 A^6 B^b6 $B_m^{7(-5)}$ $E^{7(-9)}$

A_m (add $E^{\#}$) A_m^7 $D^{13(+11)}$ G_m (add $F^{\#}$) G_m^7/C C^7/B^b A^{13} A^{+7} D^9 $D^{7(-9)}$ $D^{+7(-9)}$

C G^{13} G^9 C^{+7} C^{13} F^{maj7} $D^{7(-5)}$ D^9 G^{13} G^9 C^{+7} C^{13}

C_m^7 F^9 **D** B^b A^6 B^b6 B^b7 B^b6 E^b9 F^6 E^7 E^b9 D^9 $A_m^{7(-5)}$ $D^{7(-5)}$

G^9 $G^{+7(-9)}$ G^9 $C^{7(\#9)}$ C^7 F^6 A^b9 G^b9 **E** G^9 C^9

F^0 F^6 D^9 $D^{7(-5)}$ A^b9 $G^{13(+11)}$ C^9 C_m^7 F^9 B^b

D_m^6/B E^7 A_m^7 D^9 G_m^7 C^9 A^{13} A^{+7} A^7 $D^{7(\#9)}$ D^9 $D^{7(-9)}$

F G^9 C^9 F^{maj7} D^9 G^9 C^9 F^9 F^{+7} F^9

$F^{9(-5)}$ C_m^7 F^9 B^b B^b7 E^b9 F^6 $A_m^{7(-5)}$ D^9 G^9 C^9

F^6 A_m^7 D^7 A^b9 **G** G^9 C^9 G^b13 F^6 (add 9) A_m^7 E^b9 D^9

G13(+11) G9 C7(-9) C9 Cm7 F9(+11) **H** Bb6 Bm7(-5) E7(-5)

Am7 Am (add G#) Am7 D13(+11) Gm7 C9 Gm7/C C7/Bb ^{mf} A13 Eb9 D9 D7(-9) Ab9

I G9 Db9(+11) C13 Gb9 F6(+add 9) Am7 Eb9 D13(+11) G13(+11) G9 C7(-9) C9(-5) C9

Cm7 Cm7/F F7(+9) **J** ^(PNO. SOLO) Bb(+add 9) Bb7 Eb9 F6 D7

G7 C7 F Eb7 D7(+9) **K** G9 G7(-9) G9 C13 C7(+9) C9

F6(+add 9) F° F6 D9 D7(-5) D9 G9 G13 G9 Gm7 C9 Cm7 F7(+9)

Bb7maj Bb6 Bm7(-5) E7(-5) Am7 D13(+11) Gm (add F#) Gm7/C C7/Bb

Am7(-5) Eb9 D9 Ab9 **L** G13 G9 C+7 C13 Fmaj7 D7(-5) D9

G13 G9 C+7 C13 ^{mf} Cm7 F9(-5) Cm7 F9 Bb6 Bb7 Eb9

F6 Fmaj7 Am7(-5) D7(-9) G+7(-9) G9 C+7(+9) C7(-9) F7(+9) Fmaj7 F6 D7(-5) D9

(PNO.) G+7(-9) G9 C+7(+9) C9 F Bb B° F Eb9 D9 Ab9 **M** G9 G+7(+9) G9 C+7(+9) C13

F7(+9) Fmaj7 D7(-5) D9 G+7(-9) G9 C+7(+9) C9 F6 F7(+9)

HAVA NICE DAY

1st E^b Alto Sax.

BY SAMMY NESTICO

MOD. SWING

2

A

B

C

D

E

F

G

H

I

J

mf

Softly

mf

[K]

[M]

Four empty musical staves at the bottom of the page.

HAVA NICE DAY

2ND B^b TENOR SAX.

BY SAMMY NESTICO

MOD. SWING

2

A

mf

B

C

D

E

F

(LONG)

SOFTLY

G

H

mf

9

This is a handwritten musical score for the 2nd Tenor part of the song "Hava Nice Day". The score is written on ten staves. The first staff begins with a treble clef and a key signature of one sharp (F#). The music is characterized by melodic lines with various ornaments such as accents (^), slurs, and triplets (3). There are several dynamic markings, including *f* (forte) and *mp* (mezzo-piano). The score includes several boxed letters: I, J, K, L, M, and N, which likely serve as section markers or rehearsal points. A large number '6' is written above the third staff. The piece concludes with a final note on the tenth staff.

HAVA NICE DAY

3RD E^B ALTO SAX.

BY SAMMY NESTICO

MOD. SWING

2 A 8 B 8

C 2

D

E 9

F 6

7 SOFTLY G

H

mf

HAVA NICE DAY

4TH B^D TENOR SAX.

BY SAMMY NESTICO

MOD. SWING

HAVA NICE DAY

5TH E^B BARITONE SAX.

BY SAMMY NESTICO

MOD. SWING

2

mf

2

A 8 B 8

C 8 D 8

5 E 8

9

F 8 mf

(LONG) f

7 (SOFTLY) G 8

H 8 mf

HAVA NICE DAY

1st B^b TRUMPET

BY SAMMY NESTICO

MOD. SWING

4 *ff* 2

A TO BUCKET MUTE
8

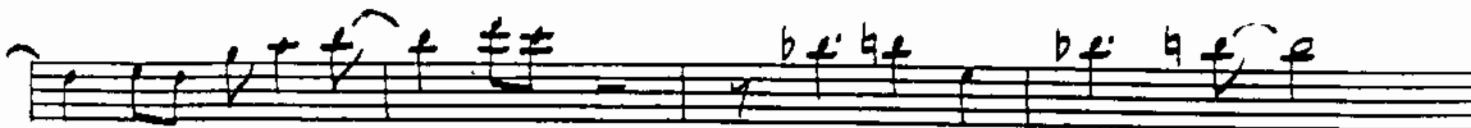
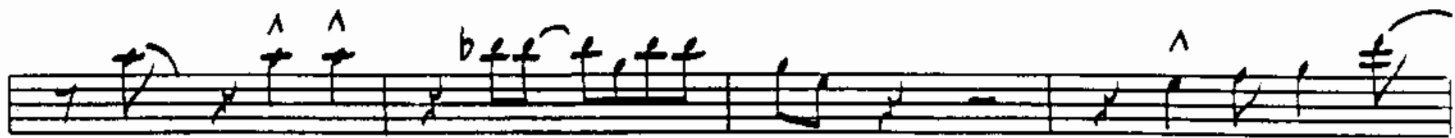

TO CUP MUTE

HAVA NICE DAY

1st B^b TRUMPET

BY SAMMY NESTICO

MOD. SWING

A TO BUCKET MUTE
8

B

C 8 **D**

OPEN 3 **E** (4) **f**

11 **F** 15 SOFTLY

G

H

Rehearsal marks: G, H, I, J, K, L, M.

Dynamic markings: *f*, *mf*.

Performance instruction: TO CUP MUTE

HAVA NICE DAY

3rd B^b TRUMPET

MOD. SWING

BY SAMMY NESTICO

A TO BUCKET MUTE B ff

C 1

D OPEN 3

E >

F 11 15 SOFTLY

G >

H ^

3rd Trumpet
-2-

I

J

TO LUP MUTE

M

HAVA NICE DAY

HAVA NICE DAY

4TH B^b TRUMPET

BY SAMMY NESTICO

MOD. SWING

HAVA NICE DAY

1ST TROMBONE

BY SAMMY NESTICO

MOD. SWING

2

TO BUCKET MUTE

2 [A] 8 [B] *mf*

[C] *mf*

[D]

OPEN

[E]

f TO BUCKET MUTE 11 [F] 6

OPEN 7 [G] (SOFTLY)

[H] *mf*

- Staff 2: Contains a boxed letter 'I' at the beginning.
- Staff 3: Contains a boxed letter 'J'.
- Staff 4: Contains a boxed letter 'K'.
- Staff 5: Contains a boxed letter 'L'.
- Staff 6: Contains a boxed letter 'M'.
- Staff 7: Contains a boxed letter 'N'.
- Staff 8: Contains a boxed letter 'O'.
- Staff 9: Contains a boxed letter 'P'.
- Staff 10: Contains a boxed letter 'Q'.
- Staff 11: Contains a boxed letter 'R'.
- Staff 12: Contains a boxed letter 'S'.

Dynamic markings include *mf*, *f*, and *2*. A section starting at the beginning of Staff 10 is marked "TO CUP MUTE". The score ends with a double bar line and a fermata over the final note.

HAVA NICE DAY

3rd TROMBONE

BY SAMMY NESTICO

MOD. SWING

TO BUCKET MUTE

2 A 8 B

C D

OPEN

E

TO BUCKET MUTE

10 F

PEN (LONG)

7 (SOFTLY) G

HAVA NICE DAY

4th TROMBONE

BY SAMMY NESTICO

MOD. SWING

2

TO BUCKET MUTE

2 [A] 8 [B] mf

[C] mf (b)

[E] OPEN

f TO BUCKET MUTE 11 [F] 6

[G] SOFTLY

[H] mf

- Staff 2: A box labeled 'I' at the beginning.
- Staff 6: A box labeled 'L' at the beginning.